Department of Environmental Conservation

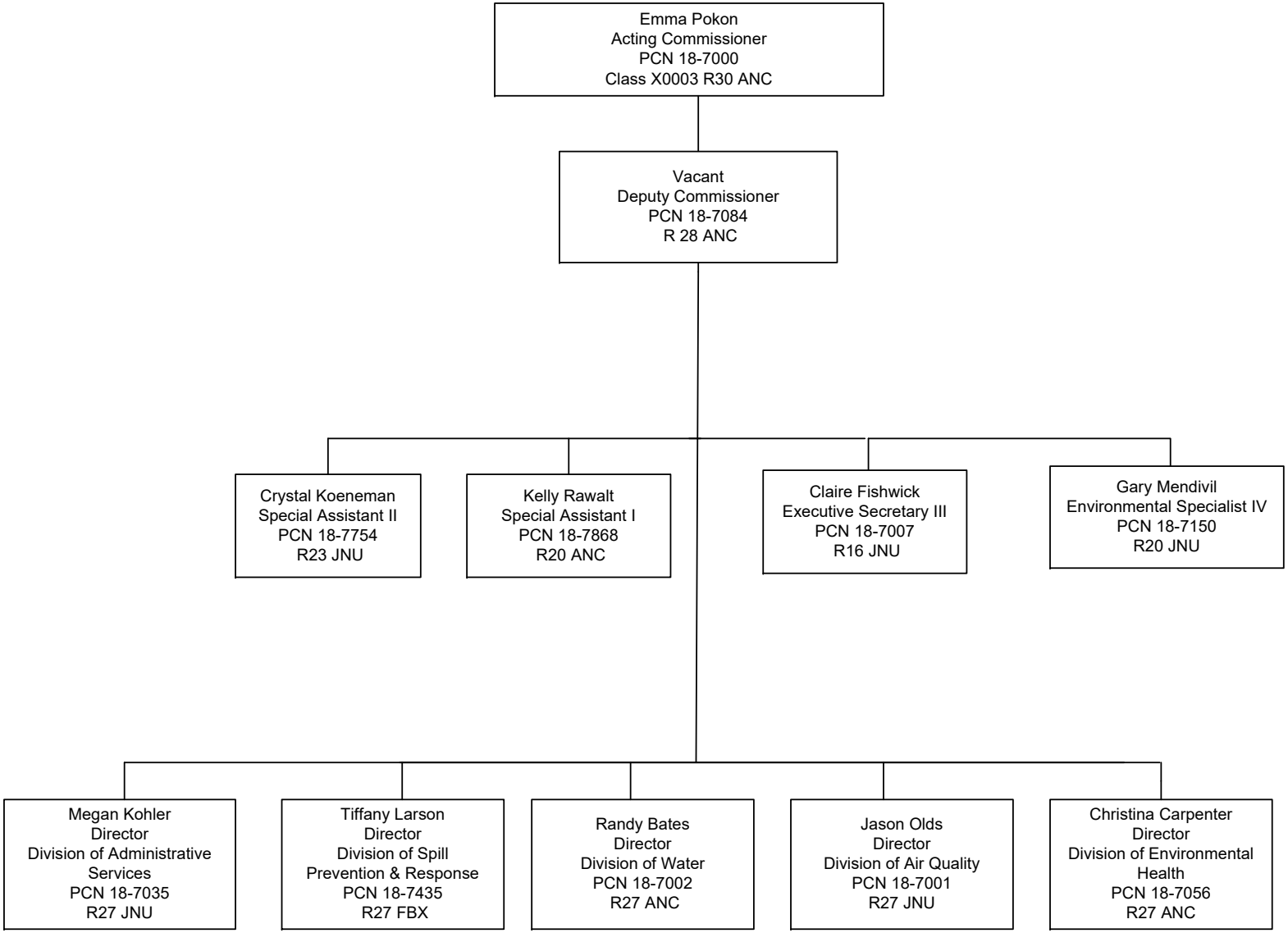

Updated September 21, 2023