

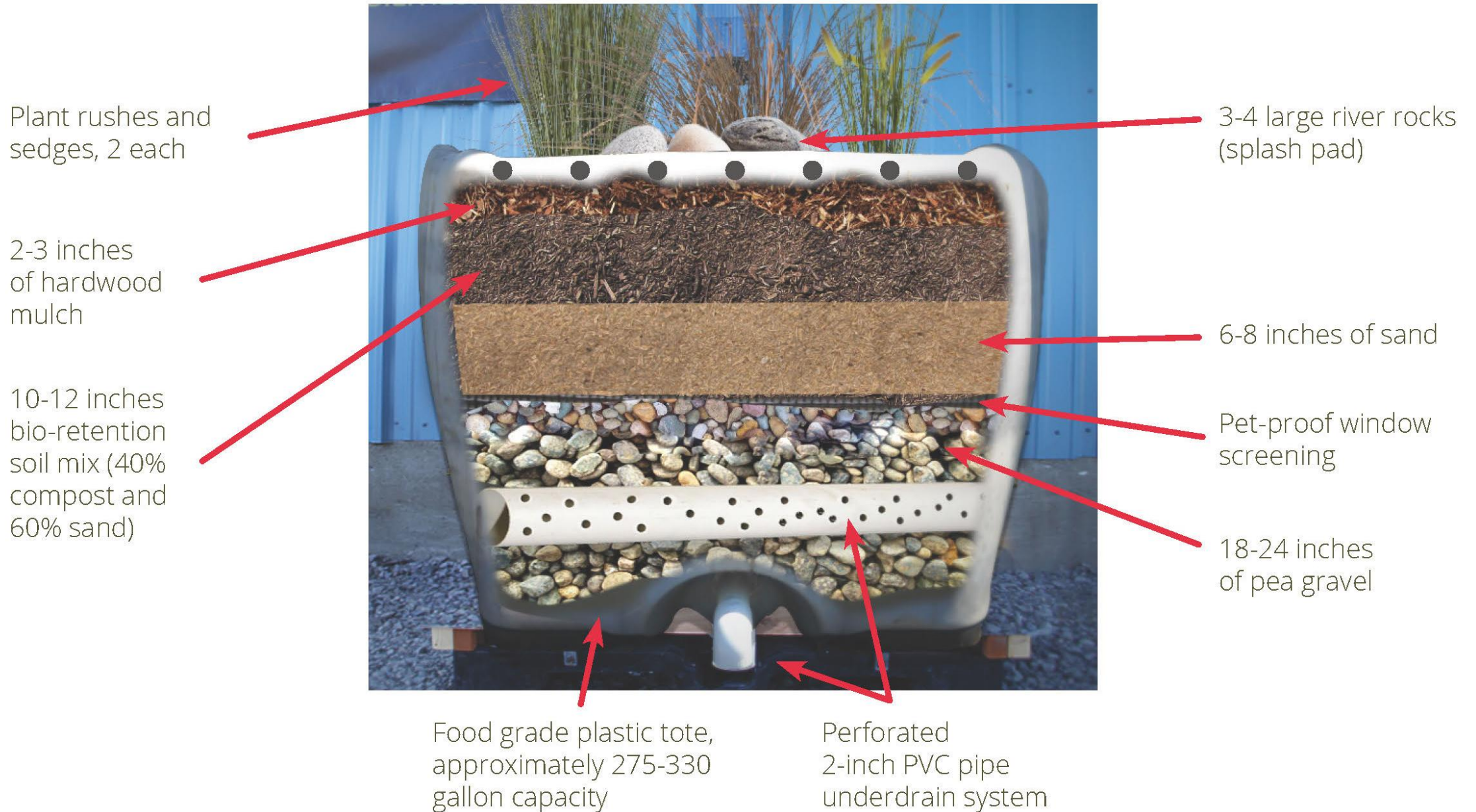

Lower Columbia
Estuary
Partnership

Cross Section of a Grattix







Lower Columbia
Estuary
Partnership

Grattix Box Project Overview Map

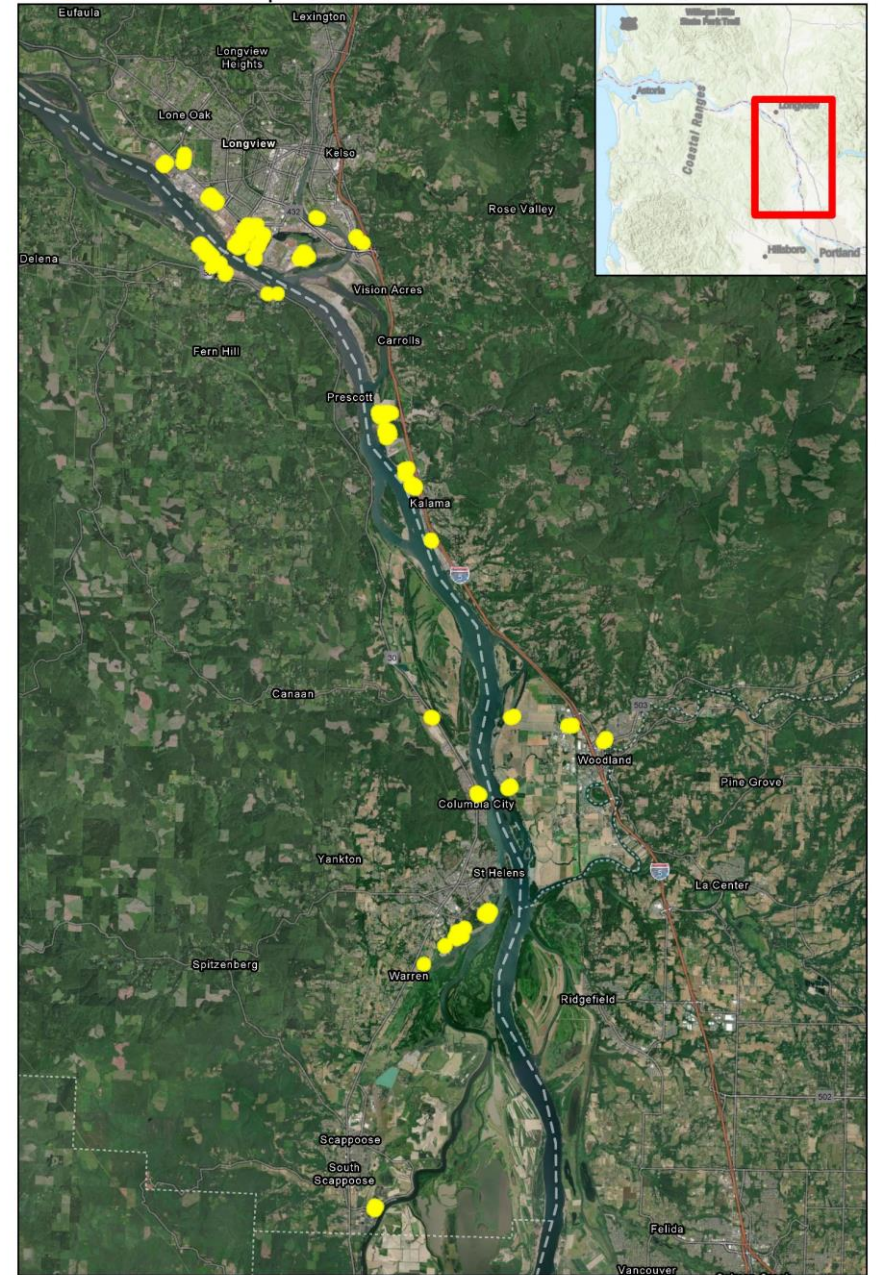
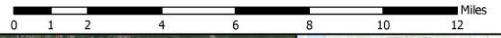

Created by Aaron Guffey 9/26/2022

Scale: 1:145,468



Columbia County Web Maps

[Disclaimer](#) [Help](#) [GIS Data](#) [GIS Contact](#)

Search Tools Sketch Tools Advanced Tools Identify Print Map Search Taxlots

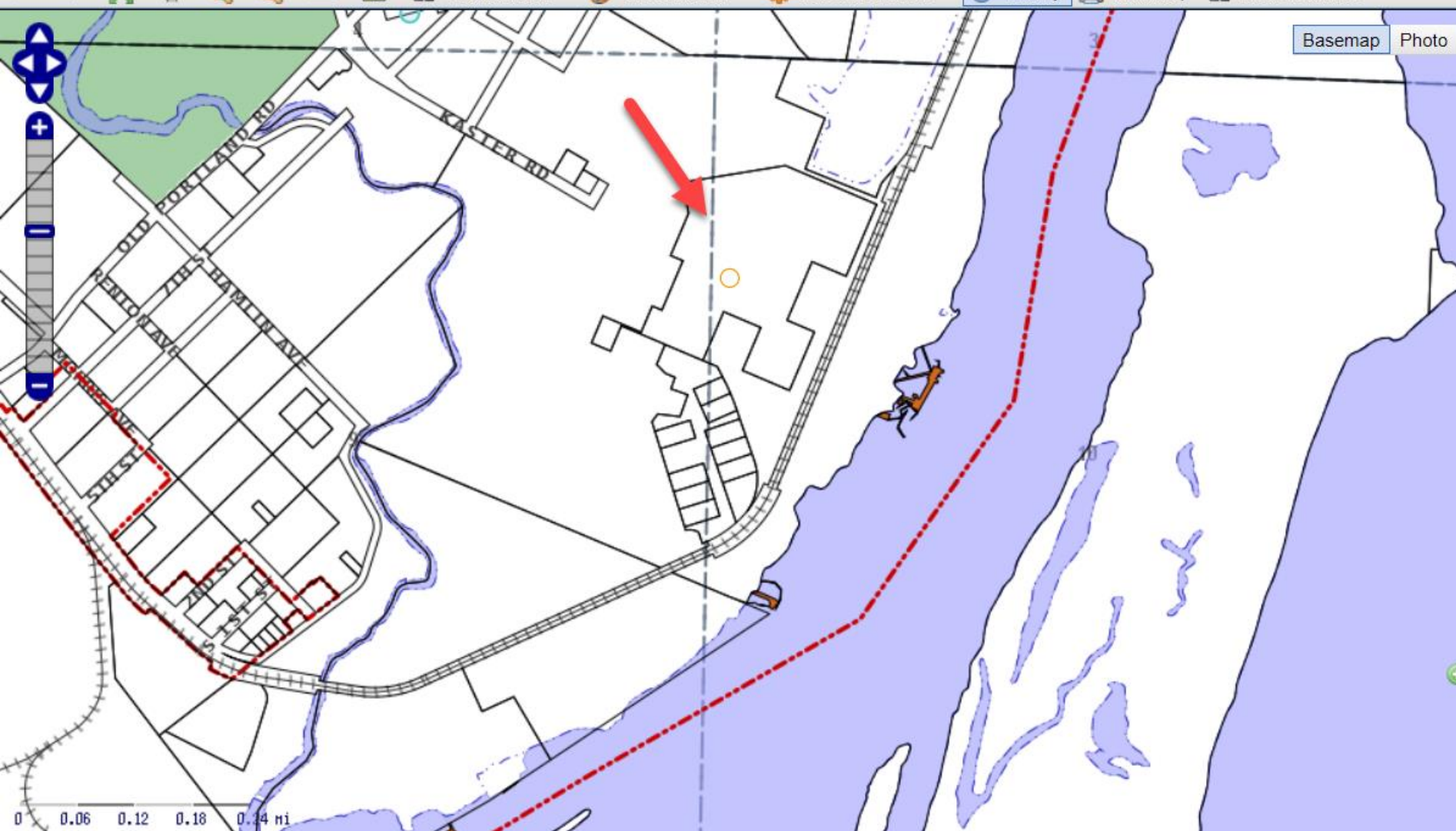

Basemap Photo

Zoom To: [dropdown]

Catalog Identify [x]

[Back to Settings](#)

Detailed information for the area you clicked on the map...

Identify Results

Ground Coordinates

X: -122.8044
Y: 45.8484

Map Tax Lot

Account Number: 437158
MapTaxlotNumber: 4109-00-00101
Image: [map](#)
Map: 4010900
TaxLot: 101
Owner: CITY OF ST HELENS
OREGON
Agent:
Mailing Add: 265 STRAND ST
City: ST HELENS
St: OR
ZIP: 97051
Primary Situs: 1400 KASTER RD ST
HELENS
Property Class: 303
Num Residences:
Num Buildings:
Unit ID: 26983

GeoMOOSE 2.6.1:7155

X,Y: 7613011, 805179 Lat, Lon: 45.852, -122.812 USNG: 10TER1458277625

>> Hide Tabs

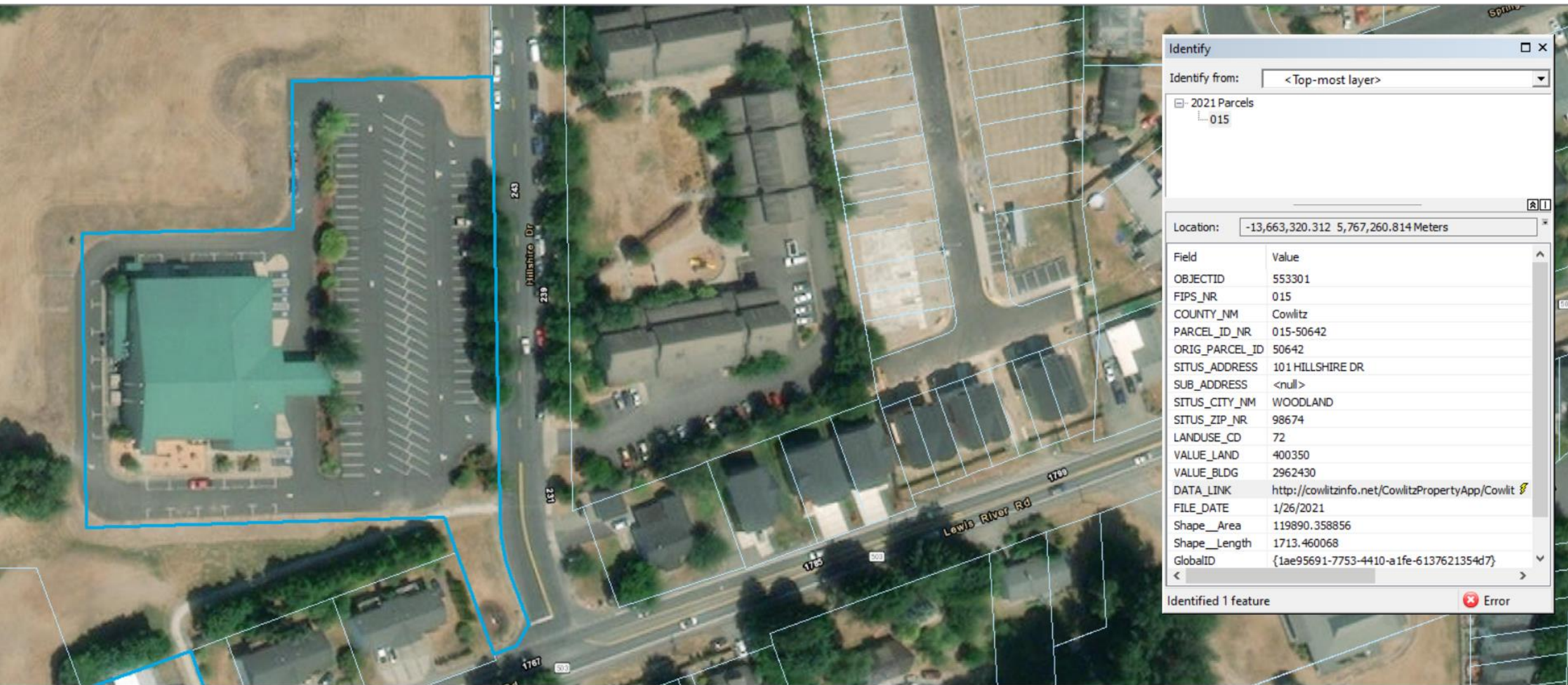

Identify

Identify from: <Top-most layer>

2021 Parcels

015

Location: -13,663,320.312 5,767,260.814 Meters

Field	Value
OBJECTID	553301
FIPS_NR	015
COUNTY_NM	Cowlitz
PARCEL_ID_NR	015-50642
ORIG_PARCEL_ID	50642
SITUS_ADDRESS	101 HILLSHIRE DR
SUB_ADDRESS	<null>
SITUS_CITY_NM	WOODLAND
SITUS_ZIP_NR	98674
LANDUSE_CD	72
VALUE_LAND	400350
VALUE_BLDG	2962430
DATA_LINK	http://cowlitzinfo.net/CowlitzPropertyApp/Cowlit
FILE_DATE	1/26/2021
Shape__Area	119890.358856
Shape__Length	1713.460068
GlobalID	{1ae95691-7753-4410-a1fe-6137621354d7}

Identified 1 feature

Error





What
was
learned?







Get Real Environmental Attenuation of Toxics (GREAT!) Grattix Box Project

- What is it: a rain garden in a box.. to remove zinc and copper from industrial roof runoff
- Grant Award: \$91,024 (\$23,428k, 25.7% match)
- Timeline: Aug 2020 – Sep 2023 (extended by one year)
- Where: WA and OR communities from Scappoose to Longview
- 40 candidate sites assessed and outreached
20 boxes built to be donated
10 boxes donated by OSU Ecological Engineering students
- Follow-up site visits and development of other potential stormwater projects



For More Information, Please Contact

- Elaine Placido, DPA
 - *Executive Director, Lower Columbia Estuary Partnership*
 - eplacido@estuarypartnership.org
 - Office (503) 226-1565
 - www.estuarypartnership.org

